



30 Hours Childcare (3 & 4 year olds)

We are able to offer some 30 hours free Childcare places for eligible parents. In order to be eligible you, and any partner, must be working a minimum of 16 hours a week.

To check to find out more information, check your eligibility and to apply please visit:
www.childcarechoices.gov.uk

Nursery Open Events

Wed 30th March 3:45pm – 4:45pm
Wed May 25th 3:45pm – 4:45pm
Wed October 12th 3:45pm – 4:45pm

Stay in Touch!

Oasis Academy Bank Leaze
Corbet Close
Lawrence Weston
Bristol
BS11 0SN

T: 01275 894 580

Email: info@oasisbankleaze.org

Website: www.oasisacademybankleaze.org

Twitter: [@oasisbankleaze](https://twitter.com/oasisbankleaze)



INFORMATION BOOKLET

"Enjoy. Explore. Encourage."

"Teachers plan exciting, purposeful activities in the outdoor environment. These motivate children to explore and find things out...children take part in 'messy play' and gardening. Children enjoy these well-thought-out activities."

- (Ofsted Dec 2021)

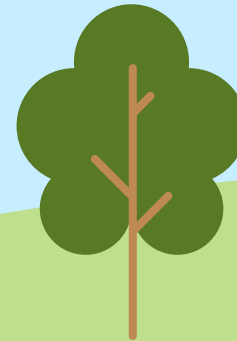
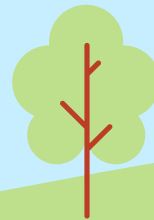
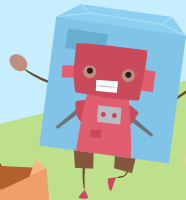
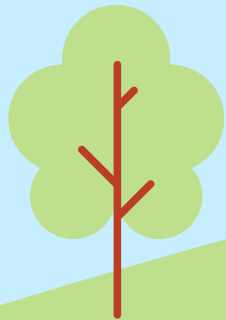
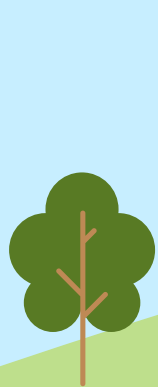

Areas of Learning

Prime areas: Communication and Language, Physical Development, Personal, Social and Emotional Development.

Specific areas: Literacy, Mathematics, Understanding the World, Expressive Arts and Design.

Daily Nursery Routine

8:45am/12:30pm: Children arrive - "busy fingers" activity for children to engage with at tables. Chat with parents, attendance and lunch register.

9:00am/12:45pm: Circle time, Hello song, day of the week, count the children, whole group activity.

9:20am/1:05pm: Independent Learning inside, under the canopy and in the big outdoor area. Rolling Fruit and milk time. Adult led activity time.

11:10am/2:55pm: Tidy-up Time

11:20am/3:05pm: Whole class - story/ singing/ activity

11:45am/3:30pm: Home time.



Our Teachers



Mrs McLaren
Nursery Teacher



Mrs Fitz-Gerald
Nursery Teacher



Mrs Hilton
Learning Support



Our Vision

At Oasis Academy Bank Leaze We provide a safe, happy and nurturing Learning environment. One of the aims of the Early Years Foundation Stage is that children develop good attitudes for their future Learning.

Our activities are carefully planned to encourage children to become active learners by playing, exploring and creating.

Nursery Session Times

Morning session: 8:45am - 11:45am
Afternoon Session: 12:30am - 3:30pm